

# OSP Cabinet Replacement Fans

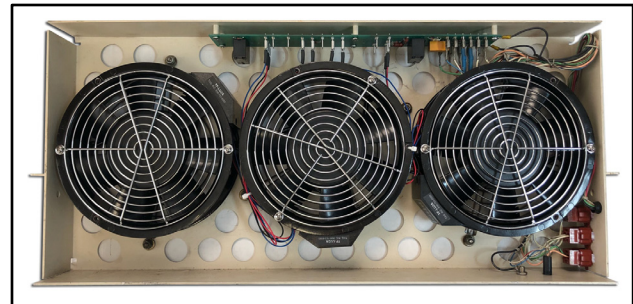

(TOP VIEW)



**LUCENT 2A FAN TRAY  
HAS (3) FANS (INSIDE VIEW)**  
*(fan tray is not included)*

## "Lucent 2A"

### PN # TF-LU2A

48 Volt Replacement Fan for  
**Lucent 2A Fan Tray**

w/ 3 Leads & Faston Connectors  
*(fan only, use with existing guard grills)*

***(Equiv. to KS22501L5)***

**\*\*\* NEW - ERT Fan Tray Repairs \*\*\***  
order # **TFR-LU2A-01**  
**FAN TRAY REPAIR, Lucent 2A Fan Unit**

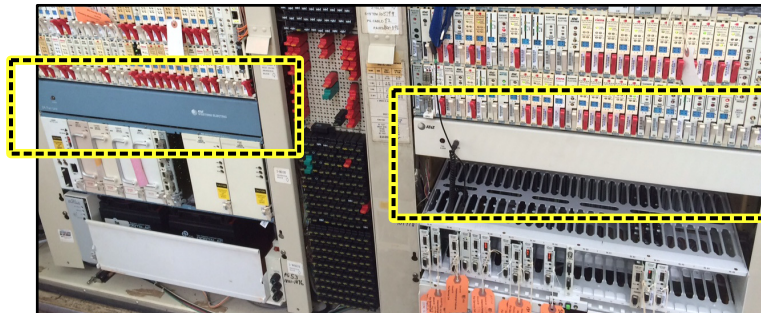

**THERE ARE TWO TYPES  
of 2A FAN TRAYS (BLUE / TAN)**  
**(INSIDE VIEW of 80A/D CABINET)**

### Ordering Information:

**TF-LU2A**      **48 Volt Replacement Fan for Lucent 2A Fan Tray**  
**w/ 3 Leads & Faston Connectors**  
*(fan only, use with existing guard grills) (Equiv. to KS22501L5)*

**Lumen/CLK MAT #**

**1336048**

150 Cooper Rd. (F-15)  
W. Berlin, NJ 08091

[www.tagcords.com](http://www.tagcords.com)

Telephone: (856) 753-8585  
Fax : (856) 768-7645

**Telecom Assistance Group**